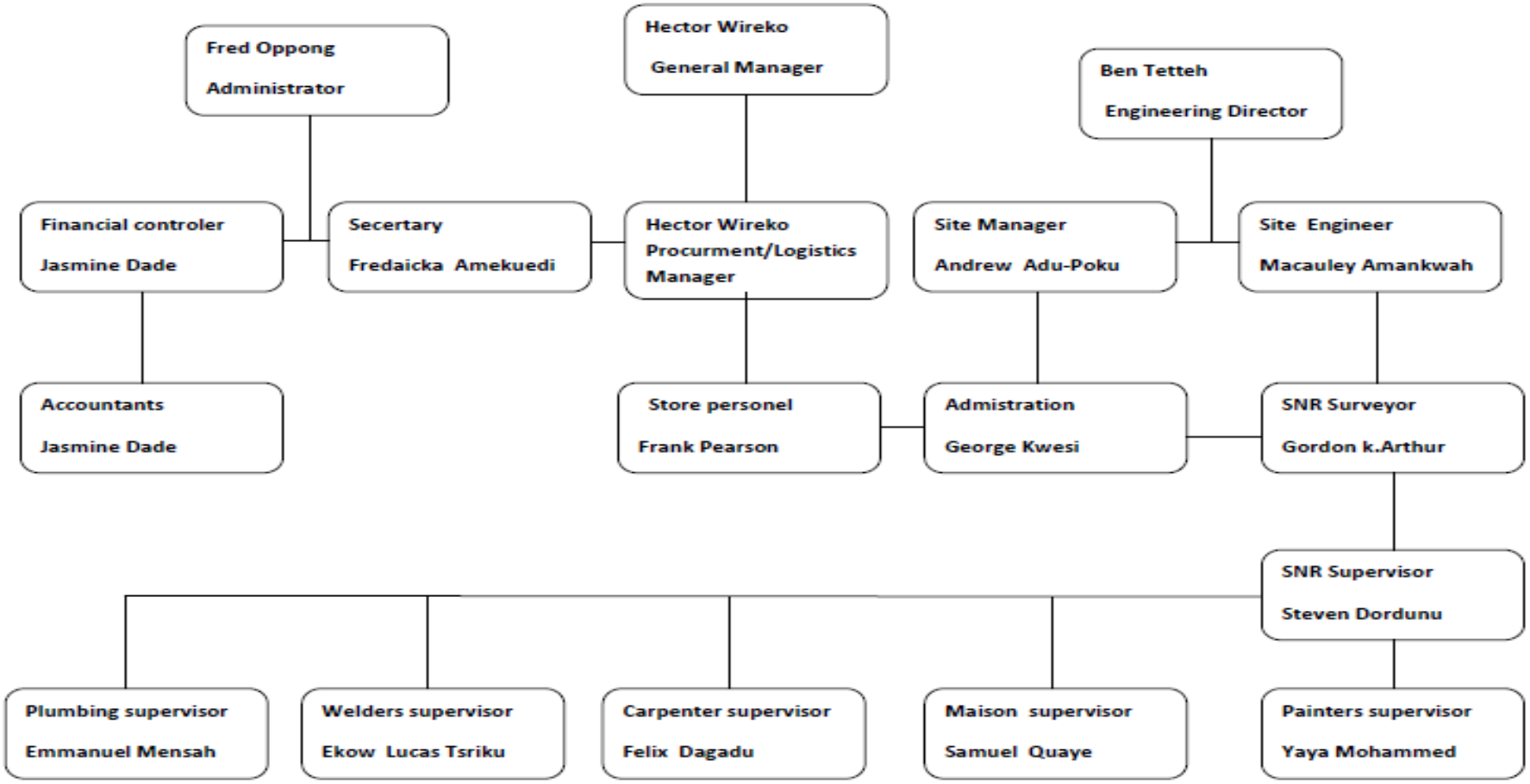Company Key Personnel